

sketch

Use this grid sheet to sketch out the rough shape of your room. It might be an idea to use a pencil in case you need to rub anything out.

Mark positions of doors, windows and anything that sticks out into the room, like a boiler. Don't forget to show where services are currently located for water, electric and gas. Measure everything - and all the spaces in between!

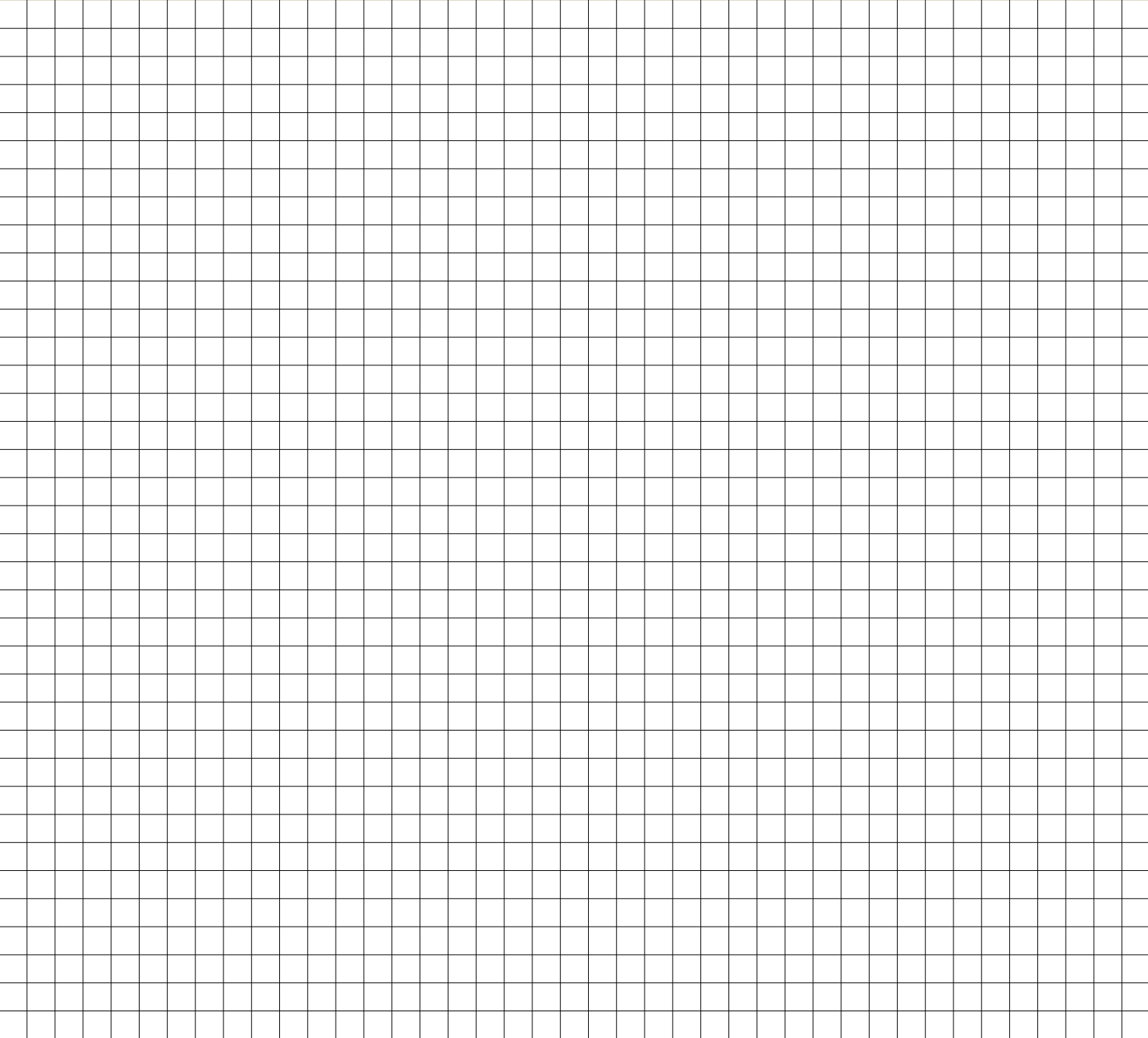

check

Here's just a few key things to check:

- Have you checked if all your walls are square?
- Have you measured the height of the room?
- Have you shown which way doors open?
- Have you measured in millimetres?
- Have you marked light switches and sockets?
- Have you included radiators?

tips for measuring your bathroom

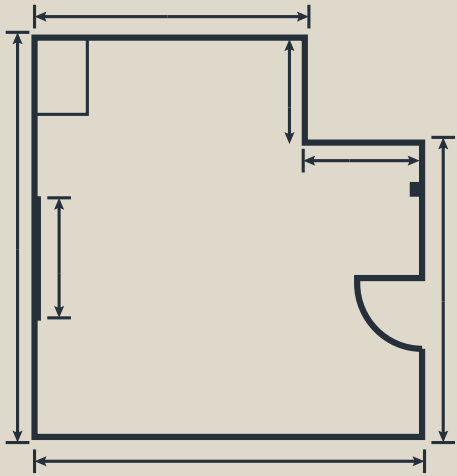

Floor plan

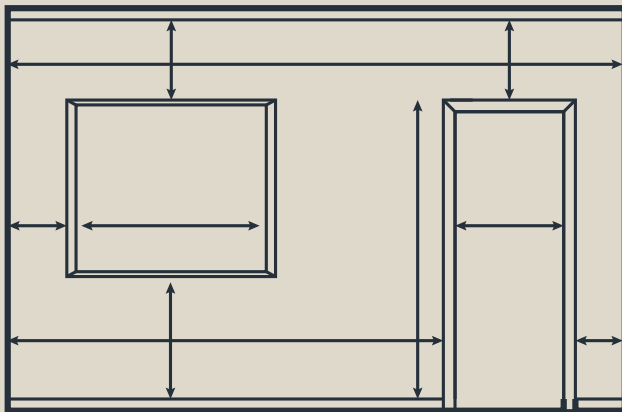

Wall plan

1 sketch your room layout

- Turn over to draw your layout. All you need is the general shape.
- Mark the location of windows and doors and which way they open.

2 measure your room and openings

- Measure the length and width of your bathroom.

Tip: Walls aren't always straight, so measure from the top, middle and bottom if you can.

- The widths of the windows and doors from the outside of the frames.
- The corner of the room to the windows and doors, and the distance between windows and doors.

3 make note of any obstacles

- You might have a boiler or radiator in your bathroom.
- Measure the width, as well as from the nearest fixed point to the middle of each obstacle.
- Note any plug sockets and light switches.

4 other things to check

- Are your walls solid or plasterboard?
- Do you have a combi boiler or hot water tank?
- Do you know if your floor is concrete or wooden?
- Do you want your toilet moved? If so, where is your soil stack located?
- Is your pipework run at floor level and boxed in or underneath the floorboards?