



Cre8 Reclaimed 3D Wood Wall Panels Installation Guide

PANEL LAYOUTS

Decide on a panel layout or come up with your own.

Offset cladding

		panel thickness (mm)			
panel width (mm)	85	8	6	10	
	100	6	10	8	6
	85	8	6	10	
	100	6	10	8	6
	85	8	6	10	
	100	6	10	8	6
	85	8	6	10	
	100	6	10	8	6

Classic cladding

		panel thickness (mm)			
panel width (mm)	85	8	6	10	
	100	6	10	8	6
	85	8	6	10	
	100	6	10	8	6
	85	8	6	10	
	100	6	10	8	6
	85	8	6	10	
	100	6	10	8	6

Cladding with a protruding edge

		panel thickness (mm)			
panel width (mm)	85	8	6	10	8
	100	6	10	8	6
	85	8	6	10	8
	100	6	10	8	6
	85	8	6	10	8
	100	6	10	8	6
	85	8	6	10	8
	100	6	10	8	6

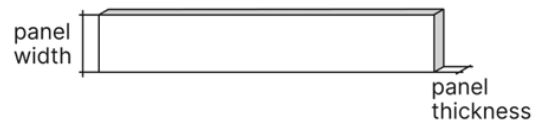

Cladding with a protruding edge

		panel thickness (mm)			
panel width (mm)	85	6	8	10	6
	100	10	6	8	10
	85	6	8	10	6
	100	10	6	8	10
	85	6	8	10	6
	100	10	6	8	10
	85	6	8	10	6
	100	10	6	8	10

Cladding with a protruding edge

		panel thickness (mm)				
panel width (mm)	85	10	6	8	10	
	100	8	10	6	8	10
	85	8	10	6	8	
	100	6	8	10	6	8
	85	6	8	10	6	
	100	10	6	8	10	6
	85	10	6	8	10	
	100	8	10	6	8	10

Cladding diagonally

		panel thickness (mm)				
panel width (mm)	85	10	8	10	6	8
	100	6	6	8	10	6
	85	10	8	10	6	8
	100	6	6	8	10	6
	85	10	8	10	10	8
	100	6	6	8	6	6



Cre8 Reclaimed 3D Wood Wall Panels Installation Guide

THINGS YOU NEED

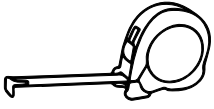

Tape measure

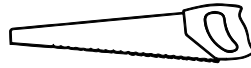

Hacksaw

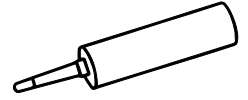

PU Adhesive

PROCEDURE

With our installation instructions you can quickly and easily create an accent wall!

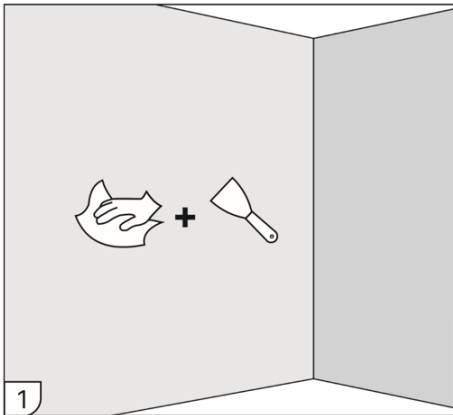

Prepare the surface. The wall must be dry, clean and leveled, if necessary - primed.

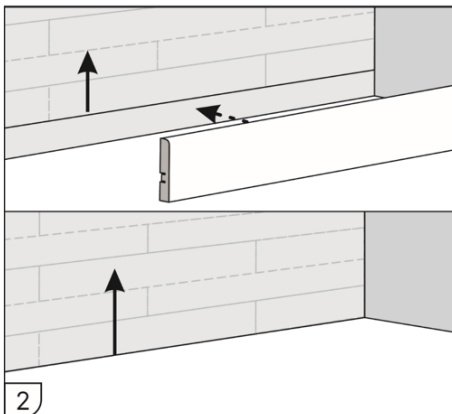

Before panels installation, determine the bottom point and starting level of the panels. Skirting board can serve as the support, to be installed first, otherwise start from the floor.

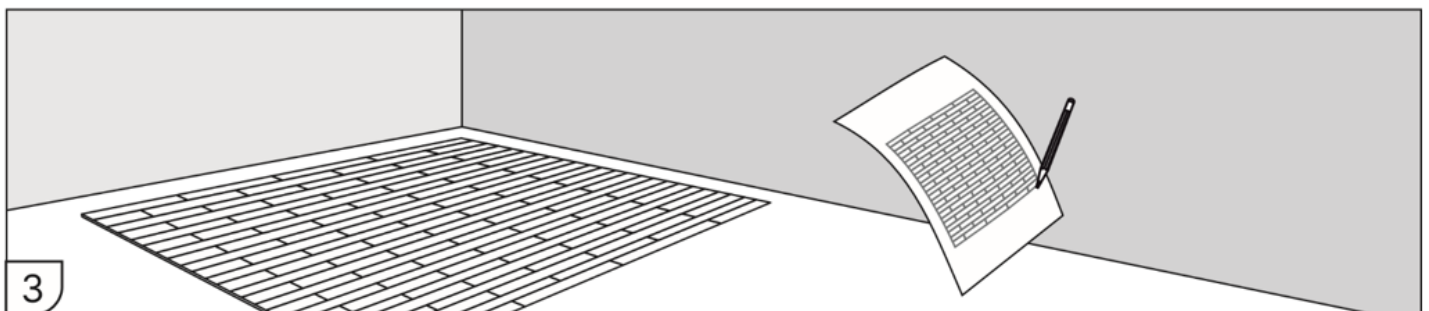

Determine the panels layout according to the project design. (see our layout options on first page of this installation guide)



Cre8 Reclaimed 3D Wood Wall Panels Installation Guide

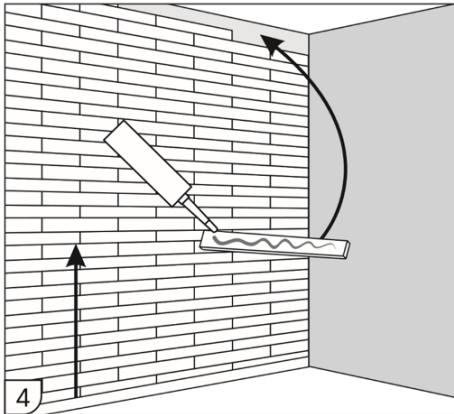

Start the installation strictly from the bottom up, from the skirting board or from the floor.

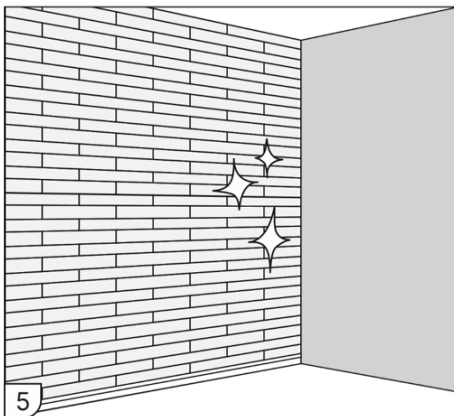

Yay! Installation complete!

USEFUL ADVISES

- Sawing the panels before installation.
- If you cut a panel, the place of the cut should always be adjacent to the thicker panel. That way the cutting point will be hidden.
- The panels can be laid both horizontally and vertically.
- Before installation, make sure that the selected adhesive is suitable for this type of work.
- Carefully follow the manufacturer instructions during the installation.

ATTENTION!

- Panel cladding has only a decorative function and is not suitable for attaching objects. Choose fasteners that match the substrate material and pass through the panels.
- When installing floor or ceiling plinth over panels, the starting and finishing rows must be made by panles of the same thickness.